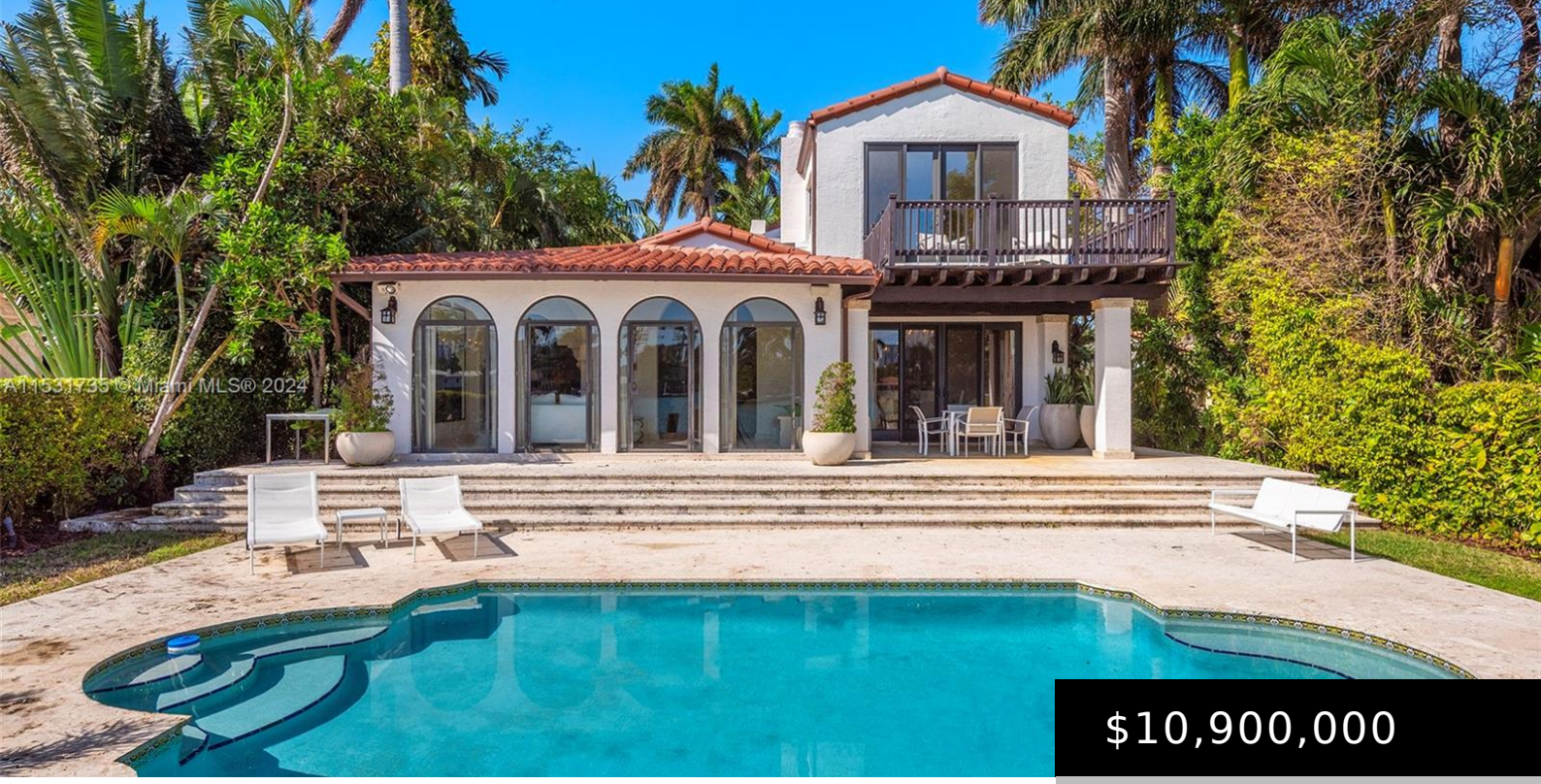

$10,900,000

- 4 beds
- 4 baths
- SingleFamilyResidence
- Residential
- Active
- 3398 sq ft

527 E DILIDO DR

https://rluxury.com

DI LIDO ISLAND PB 8-36 LOT 10 & 8FT STRIP CONTINGENT TO SAME ON BAY BLK 4 LOT SIZE 60.000 X 175 OR 20399-3429 05 2002 1 COC 23012-1800 01 20 “El Escape” – an Italian Villa nestled within the lush Venetian Islands features stunning, original architectural details and panoramic vistas of Biscayne Bay from […]

Basics

Category: Residential

Type: SingleFamilyResidence

Status: Active

Bedrooms: 4 beds

Bathrooms: 4 baths

Half baths: 0 half baths

Floors: 2 floors

Area: 3398 sq ft

Lot size: 10500, 10500 sq ft

Year built: 1932

View: Bay,Ocean

Subdivision Name: DI LIDO ISLAND

County: Miami-Dade

Building Details

Water Source: Public

Architectural Style: Detached,TwoStory

Lot Features: LessThanQuarterAcre

Sewer: PublicSewer

Construction Materials: Block

Covered Spaces: 2

Garage Spaces: 2

Levels: Two

Other Structures: GuestHouse

Floor covering: Clay, Other, Wood

Amenities & Features

Pool Features: InGround,Pool

Patio & Porch Features: Patio

Waterfront Features: CanalFront,OceanAccess

Window Features: ImpactGlass,Sliding

Exterior Features: Patio

Interior Features: BedroomOnMainLevel,DiningArea,SeparateFormalDiningRoom,DualSinks,EntranceFoyer,FirstFloorEntry,Fireplace,KitchenIsland,SeparateShower,UpperLevelPrimary,VaultedCeilings,WalkInClosets

Parking Features: Driveway,Detached,Garage

Roof: Barrel

Utilities: CableAvailable

Cooling: CentralAir,Electric

Heating: Central,Electric

Appliances: SomeGasAppliances,Dryer,Dishwasher,GasRange,Microwave,Refrigerator,Washer

Expenses, Fees & Taxes

Tax Annual Amount: $161,783

Tax Year: 2024

Miscellaneous

List Office Name: BHHS EWM Realty

Listing Terms: Cash

Direction Faces: West

Attribution Contact: Nelson@NelsonGonzalez.com

