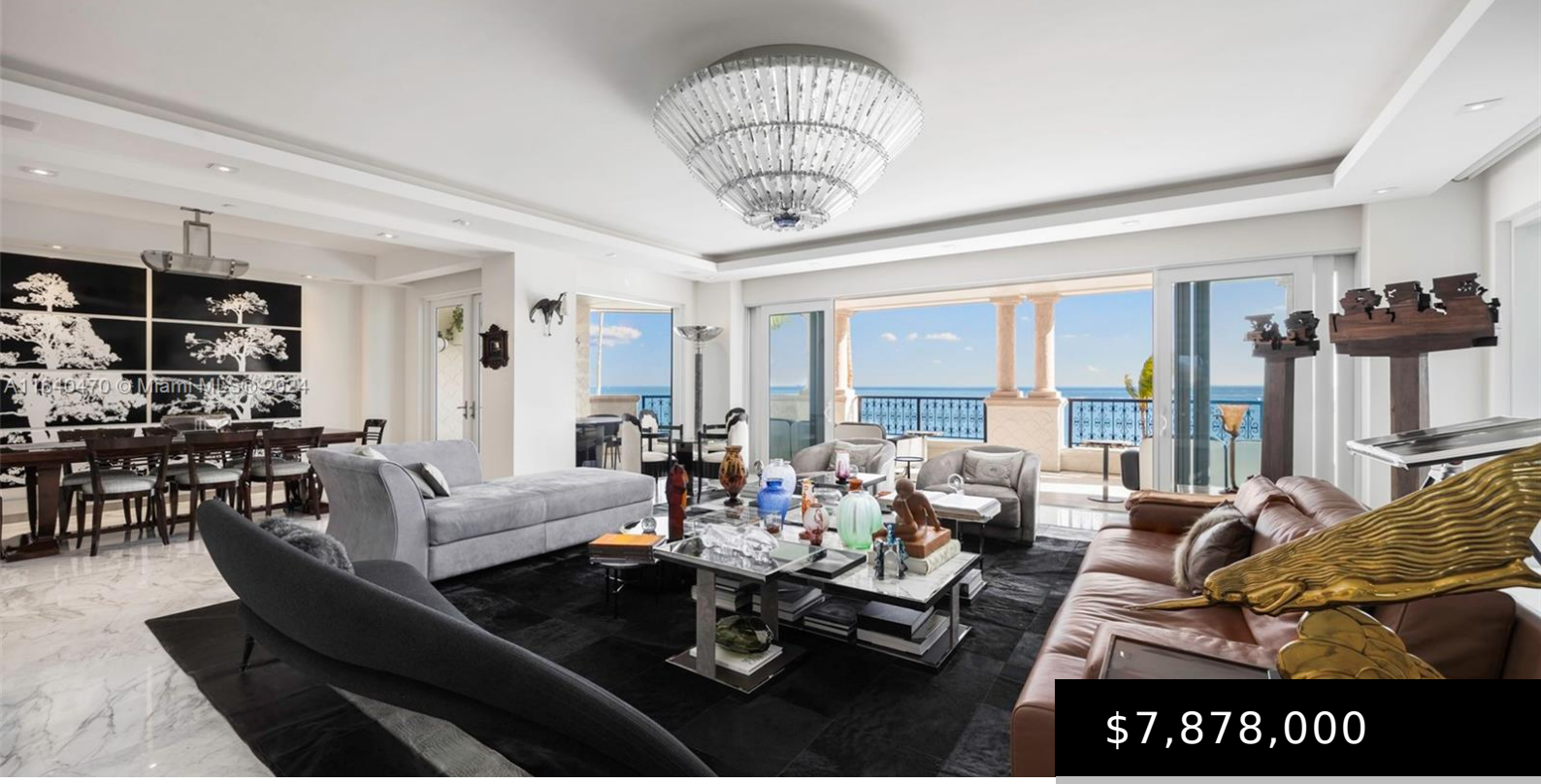

$7,878,000

- 2 beds
- 3 baths
- Condominium
- Residential
- Active
- 2630 sq ft

https://rluxury.com

OCEANSIDE FISHER ISL CONDO NO 4 UNIT 7735 UNDIV 1.461 % INT IN COMMON ELEMENTS OFF REC 15500-3243 OR 16406-3163 0694 1 COC 23793-2673 09 200 Unwind to breathtakingly peaceful direct ocean views. Oceanside Fisher Island has been masterfully renovated to accommodate the most exquisite tastes. Two gorgeous bedroom suites, guest half bath, additional living […]

Basics

Category: Residential
Type: Condominium
Status: Active
Bedrooms: 2 beds
Bathrooms: 3 baths
Half baths: 1 half bath
Floors: 9 floors
Area: 2630 sq ft
Year built: 1992
View: Ocean,Water
Subdivision Name: OCEANSIDE FOUR
County: Miami-Dade

Building Details

Architectural Style: SpanishMediterranean

Construction Materials: Block

Covered Spaces: 2

Garage Spaces: 2

Floor covering: Marble

Amenities & Features

Pool Features: Association,Heated

Parking Features: Attached,Garage,TwoOrMoreSpaces

Security Features: ElevatorSecured,FireAlarm,SmokeDetectors

Patio & Porch Features: Open,Porch

Association Amenities: BasketballCourt,BoatDock,Marina,Clubhouse,Elevators,FitnessCenter,Barbecue,PicnicArea,Playground,Pool,TennisCourts,Trails

Waterfront Features: OceanAccess,OceanFront

Window Features: Blinds,ImpactGlass

Cooling: CentralAir

Exterior Features: SecurityHighImpactDoors,Porch

Furnished: Furnished

Heating: Central

Interior Features: BuiltInFeatures,BedroomOnMainLevel,FirstFloorEntry,MainLivingAreaEntryLevel

Appliances: BuiltInOven,Dryer,Dishwasher,ElectricWaterHeater,Disposal,Microwave,Refrigerator,SelfCleaningOven,Washer

Features: ExteriorLighting

Expenses, Fees & Taxes

Association Fee: $4,135

Tax Annual Amount: $42,417

Tax Year: 2023

Miscellaneous

Association Fee Frequency: Monthly

List Office Name: Compass Florida, LLC

Listing Terms: Cash,Conventional